

# Ohio County Profiles



Prepared by the Office of Research

## Trumbull County

**Established:** Proclamation - July 10, 1800  
**2018 Population:** 198,627  
**Land Area:** 615.8 square miles  
**County Seat:** Warren City  
**Named for:** Jonathan Trumbull, Connecticut Governor

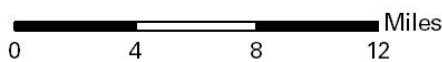
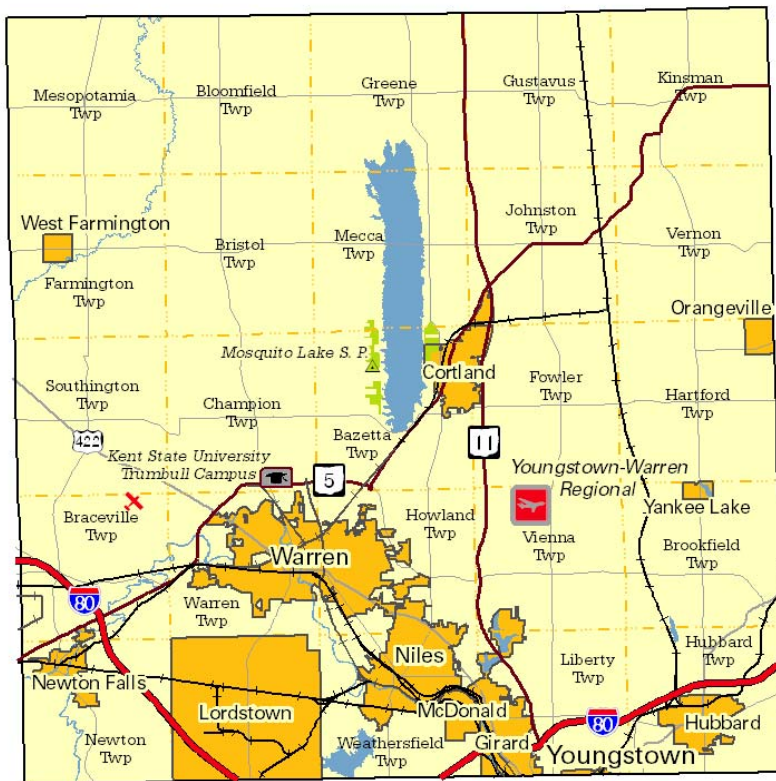

### Taxes

Taxable value of real property	\$3,154,024,620
Residential	\$2,241,379,240
Agriculture	\$272,420,920
Industrial	\$125,993,350
Commercial	\$511,306,580
Mineral	\$2,924,530
Ohio income tax liability	\$80,547,813
Average per return	\$853.60

### Land Use/Land Cover

	Percent
Developed, Lower Intensity	15.88%
Developed, Higher Intensity	2.60%
Barren (strip mines, gravel pits, etc.)	0.22%
Forest	35.39%
Shrub/Scrub and Grasslands	1.85%
Pasture/Hay	17.75%
Cultivated Crops	13.21%
Wetlands	10.55%
Open Water	2.53%

### Largest Places

	Est. 2018	Census 2010
Warren city	38,382	41,557
Niles city	18,325	19,266
Howland twp UB	16,519	17,327
Liberty twp UB	11,489	12,062
Girard city	9,314	9,958
Champion twp	9,113	9,612
Brookfield twp UB	8,330	8,775
Weathersfield twp UB	8,062	8,400
Hubbard city	7,461	7,874
Cortland city	6,809	7,104

UB: Unincorporated balance.

### Total Population

Census		Estimated		Projected	
1800	1,302	1910	52,766	2013	206,328
1810	8,671	1920	83,920	2014	204,982
1820	15,546	1930	123,063	2015	203,336
1830	26,153	1940	132,315	2016	201,709
1840	38,107	1950	158,915	2017	200,314
1850	30,490	1960	208,526	2018	198,627
1860	30,656	1970	232,579		
1870	38,659	1980	241,863		
1880	44,880	1990	227,813	2020	200,840
1890	42,373	2000	225,116	2030	193,360
1900	46,591	2010	210,312	2040	187,250

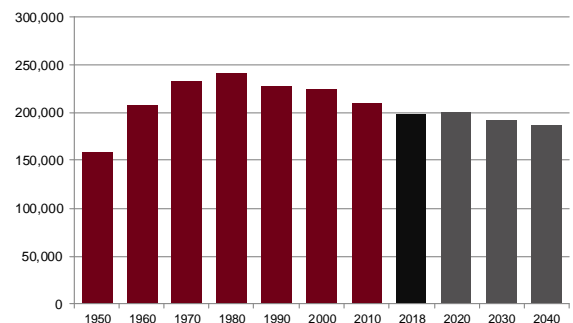

<b>Population by Race</b>	<b>Number</b>	<b>Percent</b>
ACS Total Population	203,341	100.0%
White	180,104	88.6%
African-American	16,985	8.4%
Native American	342	0.2%
Asian	1,001	0.5%
Pacific Islander	10	0.0%
Other	370	0.2%
Two or More Races	4,529	2.2%
Hispanic (may be of any race)	3,430	1.7%
<b>Total Minority</b>	<b>25,667</b>	<b>12.6%</b>

<b>Educational Attainment</b>	<b>Number</b>	<b>Percent</b>
Persons 25 years and over	144,530	100.0%
No high school diploma	15,912	11.0%
High school graduate	64,704	44.8%
Some college, no degree	26,339	18.2%
Associate degree	10,547	7.3%
Bachelor's degree	18,352	12.7%
Master's degree or higher	8,676	6.0%

<b>Family Type by Employment Status</b>	<b>Number</b>	<b>Percent</b>
Total Families	55,122	100.0%
Married couple, husband and wife in labor force	17,484	31.7%
Married couple, husband in labor force, wife not	7,841	14.2%
Married couple, wife in labor force, husband not	3,781	6.9%
Married couple, husband and wife not in labor force	10,054	18.2%
Male householder, in labor force	2,965	5.4%
Male householder, not in labor force	1,471	2.7%
Female householder, in labor force	7,151	13.0%
Female householder, not in labor force	4,375	7.9%

<b>Household Income</b>	<b>Number</b>	<b>Percent</b>
Total Households	86,709	100.0%
Less than \$10,000	7,011	8.1%
\$10,000 to \$19,999	10,641	12.3%
\$20,000 to \$29,999	10,284	11.9%
\$30,000 to \$39,999	10,210	11.8%
\$40,000 to \$49,999	9,185	10.6%
\$50,000 to \$59,999	7,369	8.5%
\$60,000 to \$74,999	9,653	11.1%
\$75,000 to \$99,999	9,676	11.2%
\$100,000 to \$149,999	8,702	10.0%
\$150,000 to \$199,999	2,141	2.5%
\$200,000 or more	1,837	2.1%
<b>Median household income</b>	<b>\$45,380</b>	

<b>Population by Age</b>	<b>Number</b>	<b>Percent</b>
ACS Total Population	203,341	100.0%
Under 5 years	10,578	5.2%
5 to 17 years	31,852	15.7%
18 to 24 years	16,381	8.1%
25 to 44 years	45,211	22.2%
45 to 64 years	58,906	29.0%
65 years and more	40,413	19.9%
<b>Median Age</b>	<b>44.0</b>	

<b>Family Type by Presence of Own Children Under 18</b>	<b>Number</b>	<b>Percent</b>
Total Families	55,323	100.0%
Married-couple families with own children	12,125	21.9%
Male householder, no wife present, with own children	1,971	3.6%
Female householder, no husband present, with own children	6,367	11.5%
Families with no own children	34,860	63.0%

<b>Poverty Status of Families By Family Type by Presence Of Related Children</b>	<b>Number</b>	<b>Percent</b>
Total Families	55,323	100.0%
Family income above poverty level	48,070	86.9%
Family income below poverty level	7,253	13.1%
Married couple, with related children	935	12.9%
Male householder, no wife present, with related children	737	10.2%
Female householder, no husband present, with related children	4,038	55.7%
Families with no related children	1,543	21.3%

<b>Ratio of Income To Poverty Level</b>	<b>Number</b>	<b>Percent</b>
Population for whom poverty status is determined	199,476	100.0%
Below 50% of poverty level	15,883	8.0%
50% to 99% of poverty level	18,371	9.2%
100% to 124% of poverty level	8,273	4.1%
125% to 149% of poverty level	9,374	4.7%
150% to 184% of poverty level	13,900	7.0%
185% to 199% of poverty level	6,902	3.5%
200% of poverty level or more	126,773	63.6%

<b>Geographical Mobility</b>	<b>Number</b>	<b>Percent</b>
Population aged 1 year and older	200,632	100.0%
Same house as previous year	180,735	90.1%
Different house, same county	13,180	6.6%
Different county, same state	4,390	2.2%
Different state	2,109	1.1%
Abroad	218	0.1%

Percentages may not sum to 100% due to rounding.

## Travel Time To Work

	Number	Percent
Workers 16 years and over	84,450	100.0%
Less than 15 minutes	26,853	31.8%
15 to 29 minutes	36,263	42.9%
30 to 44 minutes	12,004	14.2%
45 to 59 minutes	3,956	4.7%
60 minutes or more	5,374	6.4%

Mean travel time **22.8 minutes**

## Housing Units

	Number	Percent
Total housing units	95,777	100.0%
Occupied housing units	86,709	90.5%
Owner occupied	61,185	70.6%
Renter occupied	25,524	29.4%
Vacant housing units	9,068	9.5%

## Year Structure Built

	Number	Percent
Total housing units	95,777	100.0%
Built 2014 or later	176	0.2%
Built 2010 to 2013	715	0.7%
Built 2000 to 2009	4,817	5.0%
Built 1990 to 1999	8,298	8.7%
Built 1980 to 1989	6,299	6.6%
Built 1970 to 1979	16,736	17.5%
Built 1960 to 1969	15,642	16.3%
Built 1950 to 1959	17,678	18.5%
Built 1940 to 1949	8,223	8.6%
Built 1939 or earlier	17,193	18.0%

Median year built **1963**

## Value for Specified Owner-Occupied Housing Units

	Number	Percent
Specified owner-occupied housing units	61,185	100.0%
Less than \$20,000	3,743	6.1%
\$20,000 to \$39,999	3,684	6.0%
\$40,000 to \$59,999	5,309	8.7%
\$60,000 to \$79,999	8,848	14.5%
\$80,000 to \$99,999	8,451	13.8%
\$100,000 to \$124,999	8,750	14.3%
\$125,000 to \$149,999	6,107	10.0%
\$150,000 to \$199,999	8,192	13.4%
\$200,000 to \$299,999	5,917	9.7%
\$300,000 to \$499,999	1,631	2.7%
\$500,000 to \$999,999	462	0.8%
\$1,000,000 or more	91	0.1%

Median value **\$101,600**

## House Heating Fuel

	Number	Percent
Occupied housing units	86,709	100.0%
Utility gas	69,412	80.1%
Bottled, tank or LP gas	1,761	2.0%
Electricity	10,022	11.6%
Fuel oil, kerosene, etc	2,515	2.9%
Coal, coke or wood	2,098	2.4%
Solar energy or other fuel	596	0.7%
No fuel used	305	0.4%

Percentages may not sum to 100% due to rounding.

## Gross Rent

	Number	Percent
Specified renter-occupied housing units	25,524	100.0%
Less than \$100	299	1.2%
\$100 to \$199	452	1.8%
\$200 to \$299	1,045	4.1%
\$300 to \$399	1,115	4.4%
\$400 to \$499	2,293	9.0%
\$500 to \$599	4,316	16.9%
\$600 to \$699	4,169	16.3%
\$700 to \$799	3,704	14.5%
\$800 to \$899	2,493	9.8%
\$900 to \$999	1,866	7.3%
\$1,000 to \$1,499	1,631	6.4%
\$1,500 or more	228	0.9%
No cash rent	1,913	7.5%

Median gross rent **\$649**

Median gross rent as a percentage of household income **29.3**

## Selected Monthly Owner Costs for Specified Owner-Occupied Housing Units

	Number	Percent
Specified owner-occupied housing units with a mortgage	32,943	100.0%
Less than \$400	511	1.6%
\$400 to \$599	2,518	7.6%
\$600 to \$799	5,724	17.4%
\$800 to \$999	7,068	21.5%
\$1,000 to \$1,249	6,562	19.9%
\$1,250 to \$1,499	4,653	14.1%
\$1,500 to \$1,999	3,821	11.6%
\$2,000 to \$2,999	1,773	5.4%
\$3,000 or more	313	1.0%

Median monthly owners cost **\$1,025**

Median monthly owners cost as a percentage of household income **19.5**

## Vital Statistics

	Number	Rate
Births / rate per 1,000 women aged 15 to 44	2,098	62.7
Teen births / rate per 1,000 females 15-19	164	28.6
Deaths / rate per 100,000 population	2,730	1,342.6

## Domestic Migration

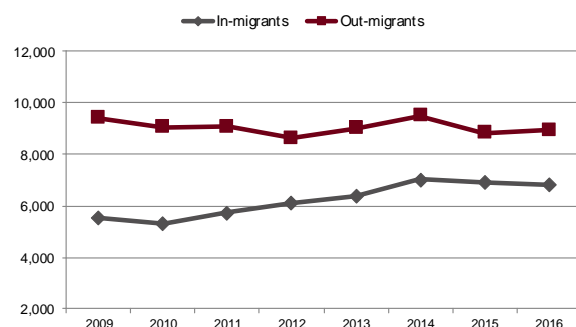

**Agriculture**

Land in farms (acres)	123,654
Number of farms	1,036
Average size (acres)	119
Total cash receipts	\$56,058,000
Per farm	\$54,110
Receipts for crops	\$36,118,000
Receipts for livestock/products	\$19,940,000

**Education**

Traditional public schools buildings	64
Students	26,918
Teachers (Full Time Equivalent)	1,877.0
Expenditures per student	\$8,945
Graduation rate	90.9
Community/charter schools buildings	4
Students	401
Teachers (Full Time Equivalent)	70.0
Expenditures per student	\$7,783
Graduation rate	63.2
Private schools	6
Students	1,085
4-year public universities	0
Regional campuses	1
2-year public colleges/satellites	0
Ohio Technical Centers	1
Private universities and colleges	0
Public libraries (Districts / Facilities)	7 / 13

**Transportation**

Registered motor vehicles	243,083
Passenger cars	159,422
Noncommercial trucks	34,579
Total license revenue	\$6,600,413.65
Permissive tax revenue	\$1,474,167.50
Interstate highway miles	23.02
Turnpike miles	10.69
U.S. highway miles	32.09
State highway miles	303.62
County, township, and municipal road miles	1,564.80
Commercial airports	2

**Health Care**

Physicians	332
Registered hospitals	3
Number of beds	599
Licensed nursing homes	19
Number of beds	1,722
Licensed residential care	13
Number of beds	918
Persons with health insurance (Aged 0 to 64)	92.2%
Adults with insurance (Aged 18 to 64)	91.2%
Children with insurance (Aged Under 19)	94.9%

**Communications**

Television stations	0
Radio stations	2
Daily newspapers	1
Circulation	20,532
Average monthly unique visitors	0
Weekly newspapers	0
Circulation	0
Average monthly unique visitors	0
Online only	0
Average monthly unique visitors	0

**Crime**

Total crimes reported in Uniform Crime Report	4,148
Violent crime	412
Property crime	3,736

**Finance**

FDIC insured financial institutions (HQs)	2
Assets (000)	\$759,378
Branch offices	56
Institutions represented	13

**Transfer Payments**

Total transfer payments	\$2,255,678,000
Payments to individuals	\$2,206,049,000
Retirement and disability	\$853,442,000
Medical payments	\$1,055,821,000
Income maintenance (Supplemental SSI, family assistance, food stamps, etc)	\$170,950,000
Unemployment benefits	\$26,265,000
Veterans benefits	\$56,808,000
Federal education and training assistance	\$24,191,000
Other payments to individuals	\$18,572,000
Total personal income	\$7,969,263,000
Dependency ratio	28.3%
(Percent of income from transfer payments)	

**Voting**

Number of registered voters	141,548
Voted in 2018 election	76,245
Percent turnout	53.9%

**State Parks, Forests, Nature Preserves, Scenic Waterways, And Wildlife Areas**

Areas/Facilities	9
Acreage	32,325

**Per Capita Personal Income**

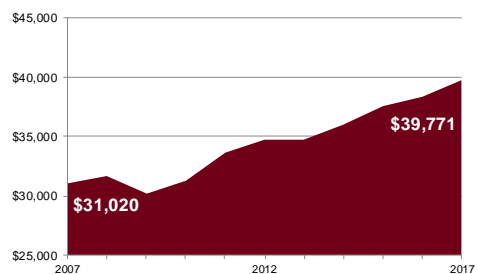

## Civilian Labor Force

	2018	2017	2016	2015	2014
Civilian labor force	87,700	89,000	90,400	91,300	92,600
Employed	82,200	82,600	84,300	85,500	85,800
Unemployed	5,500	5,500	6,100	5,900	6,700
Unemployment rate	6.2	7.2	6.8	6.5	7.3

## Establishments, Employment, and Wages by Sector: 2017

Industrial Sector	Number of Establishments	Average Employment	Total Wages	Average Weekly Wage
Private Sector	4,013	57,460	\$2,257,688,041	\$756
Goods-Producing	631	13,452	\$855,444,305	\$1,223
Natural Resources and Mining	33	165	\$5,919,043	\$690
Constuction	359	2,482	\$124,053,260	\$961
Manufacturing	239	10,805	\$725,472,002	\$1,291
Service-Providing	3,382	44,007	\$1,402,243,736	\$613
Trade, Transportation and Utilities	1,000	14,868	\$501,086,805	\$648
Information	32	445	\$18,496,991	\$799
Financial Services	381	2,179	\$96,513,576	\$852
Professional and Business Services	544	5,777	\$212,630,414	\$708
Education and Health Services	616	11,005	\$413,724,802	\$723
Leisure and Hospitality	451	7,660	\$105,115,773	\$264
Other Services	356	2,069	\$54,338,943	\$505
Federal Government		523	\$29,162,822	\$1,073
State Government		790	\$46,271,400	\$1,126
Local Government		8,105	\$337,149,533	\$800

Private Sector total includes Unclassified establishments not shown.

## Change Since 2012

Private Sector	-2.8%	-5.4%	-1.7%	4.0%
Goods-Producing	-2.6%	-18.6%	-13.5%	6.3%
Natural Resources and Mining	17.9%	1.9%	17.5%	15.2%
Construction	-3.5%	-11.5%	0.4%	13.5%
Manufacturing	-3.6%	-20.3%	-15.6%	5.8%
Service-Producing	-2.8%	-0.5%	7.2%	7.9%
Trade, Transportation and Utilities	-2.0%	5.3%	14.7%	8.9%
Information	-15.8%	-19.2%	-9.8%	11.7%
Financial Services	-4.3%	-9.5%	10.3%	21.9%
Professional and Business Services	-10.2%	-10.1%	-4.9%	5.8%
Education and Health Services	10.0%	-3.9%	2.0%	6.0%
Leisure and Hospitality	-2.8%	8.0%	20.8%	11.9%
Other Services	-7.8%	-5.6%	17.8%	24.7%
Federal Government		4.4%	4.8%	0.4%
State Government		10.6%	23.7%	11.7%
Local Government		-1.5%	4.7%	6.4%

## Residential

### Construction

	2014	2015	2016	2017	2018
Total units	88	77	241	98	94
Total valuation (000)	\$16,079	\$13,364	\$29,871	\$16,022	\$16,217
Total single-unit bldgs	88	77	106	84	86
Average cost per unit	\$182,717	\$173,559	\$179,525	\$173,735	\$177,404
Total multi-unit bldg units	0	0	135	14	8
Average cost per unit	\$0	\$0	\$80,309	\$102,023	\$120,030

## Major & Notable Employers

Alorica Inc.	Serv
AVI Food Systems	Serv
Delphi Automotive Systems, LLC	Mfg
Mercy Health	Serv
Trumbull County Government	Govt
Trumbull Memorial Hospital	Serv
Warren City Schools	Govt
Wal-Mart Stores Inc	Trade