

# David DeChristofaro, PE, PS

## Trumbull County Engineer

650 North River Road N.W., Warren, Ohio 44483-2255  
Phone: 330-675-2640 Fax: 330-675-2642  
www.co.trumbull.oh.us/engineer

**Gary Taneri PE PS**  
Chief Deputy/Administrator  
**Gary W. Shaffer PE**  
Deputy Engineer  
**Ken Stassinis**  
Highway Superintendent

### APPLICATION FOR PERMIT TO WORK IN THE RIGHT OF WAY

Date of Application: \_\_\_\_\_ County Reference No: \_\_\_\_\_

Type of Application and Fee: \_\_\_\_\_ Make check payable to: Trumbull County Treasurer

____ Road Bore	Permit Fee: \$20
____ Open Road Cut	Permit Fee: \$20 plus Escrow of \$1,000
____ Driveway or Ditch Pipe	Permit Fee: \$20
____ Utility Installation/Maintenance	Permit Fee: \$20

#### Applicant Information:

Name \_\_\_\_\_

Address \_\_\_\_\_

City, State, Zip \_\_\_\_\_

Phone \_\_\_\_\_

Email \_\_\_\_\_

Type of Work Proposed: \_\_\_\_\_

At the following described location: \_\_\_\_\_ Township

Highway Name \_\_\_\_\_, \_\_\_\_\_ feet \_\_\_\_ (N,E,S,W) of the intersection of \_\_\_\_\_.

Work will commence on or about \_\_\_\_\_ and will be completed by \_\_\_\_\_.

#### Agreement and Signature:

I, \_\_\_\_\_, as applicant or authorized representative of the applicant have read and understand and agree to comply with all the conditions of this permit.

Name/Title \_\_\_\_\_

Signature \_\_\_\_\_ Date \_\_\_\_\_

WE AGREE TO THE FOLLOWING CONDITIONS UPON ISSUANCE OF PERMIT:

If a road closure is requested, a detour plan must be submitted prior to the issuance of permit.

To restore all disturbed surfaces to their original condition and adhere to the specifications or restrictions as outlined below.

Trenches within the road and shoulder areas shall have proper shoring areas and will be properly backfilled and tamped.

All road crossings will be made using the boring method unless further permission is granted by the governing authority regarding cutting the pavement.

That surplus dirt is removed from the right of way.

Roadways at no time shall be used to stockpile material either prior to or during operations.

All dirt and/or debris, including fluids, tracked or spilled on pavement shall be removed properly and immediately.

All equipment utilized within the right of way shall be in proper operating condition.

Any damage caused by operations shall be repaired within 30 days. Any damage caused by operations within the roadway shall be repaired immediately.

All roadways permitted shall be videotaped, deficiencies noted, with copy provided to the Engineers office prior to work commencement.

Any drainage tile encountered will be removed immediately and subsequently replaced.

Traffic to be maintained and protected with adequate barricades and lights to warrant safe travel.

The said company shall save harmless the Board of County Commissioners of Trumbull County, Ohio and the Trumbull County Engineer from all claims or causes of action arising out of the construction work performed within the limits of the above stated County Highway.

The said company shall also save harmless the Board of County Commissioners of Trumbull County, Ohio and the Trumbull County Engineer from all claims and causes of action that in any way arise out of work being performed on behalf of the County of Trumbull either through the Trumbull County Board of Commissioners or the Trumbull County Engineer by way of installation of the new lines or the repair and maintenance of established lines owned or to be owned and maintained by Trumbull County.

To notify all utilities in the right-of-way two (2) working days prior to construction by calling the Ohio Utilities Protection Service at 1-800-362-2764 for notification of member utilities. Non-members must be called directly.

To notify the governing authority at least two (2) working days before starting construction.

NOTE: The main utility line should be at a 3-foot minimum depth and placed at the backside of the ditches. Service lines shall be at a 3-foot minimum depth below the flow line of ditches. A bore pit should be out of the berm area (a minimum of 7 feet away from the pavement edge) to prevent the road from a major collapse. The utility line shall be at a 2-foot minimum depth under any culverts.

**Please contact this office at (330) 675-2640 if you have any questions.**

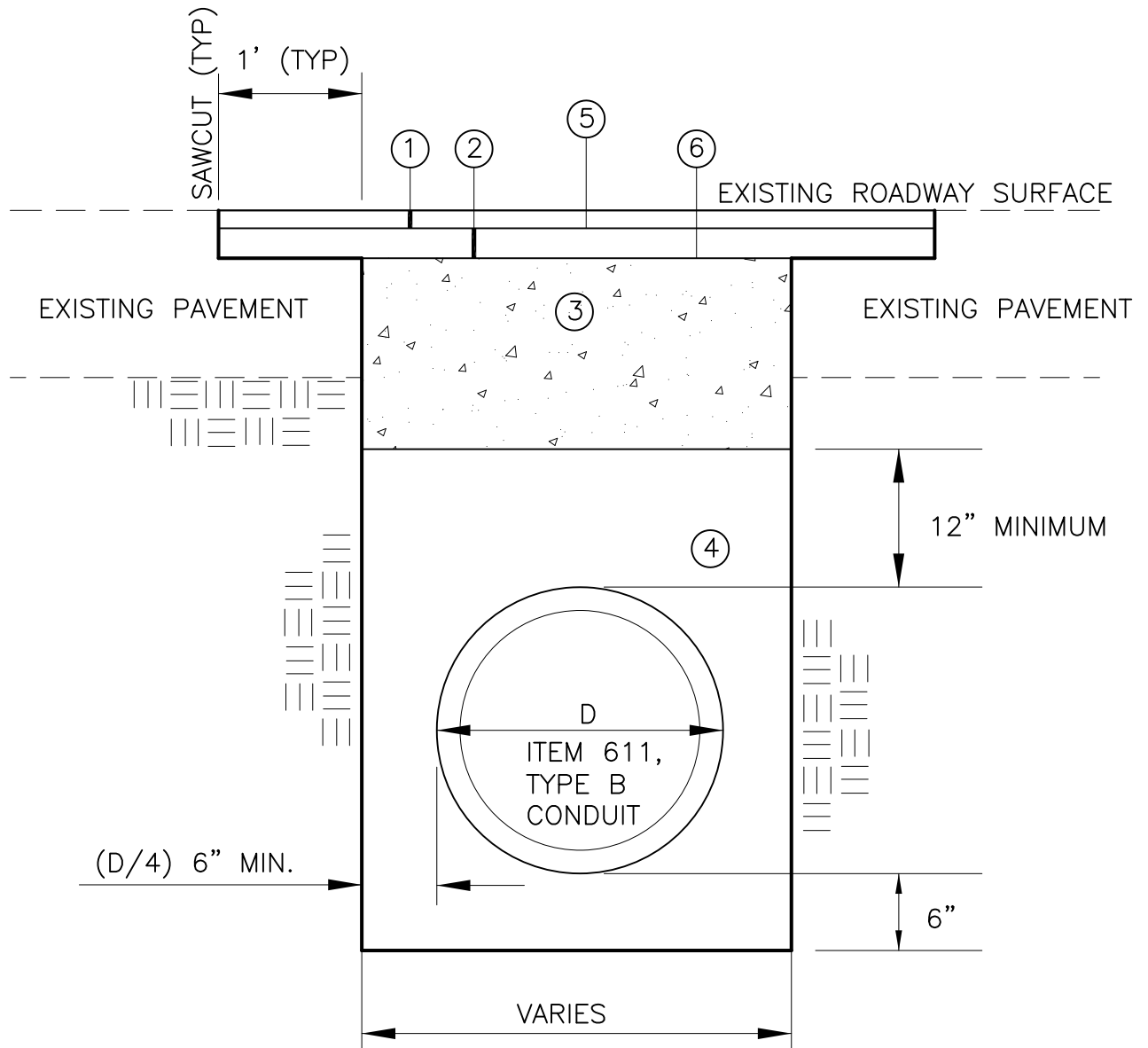

## LEGEND

- ① ITEM 441-1-1/2" ASPHALT CONCRETE SURFACE COURSE, TYPE 1, (448), PG64-22
- ② ITEM 441-2-1/2" ASPHALT CONCRETE INTERMEDIATE COURSE, TYPE 1, (448)
- ③ ITEM 613-TYPE 2-LOW STRENGTH MORTAR BACKFILL
- ④ BACKFILL PER ODOT 703.11
- ⑤ ITEM 407-TACK COAT
- ⑥ ITEM 408-PRIME COAT

OPEN CUT ROAD  
REPAIR DETAIL

TRUMBULL COUNTY ENGINEERS  
650 NORTH RIVER ROAD, NW  
WARREN, OH 44483

