

FTP Logon Information & Instructions

To logon to the county FTP server you must be using an FTP client that uses SFTP, which is a client that supports TLS and SSH. If you do not have one of these clients please go here (<http://filezilla-project.org/>) to get one.

Install the **client** and follow the screenshots below with the appropriate information.

When the client opens click on the site icon.

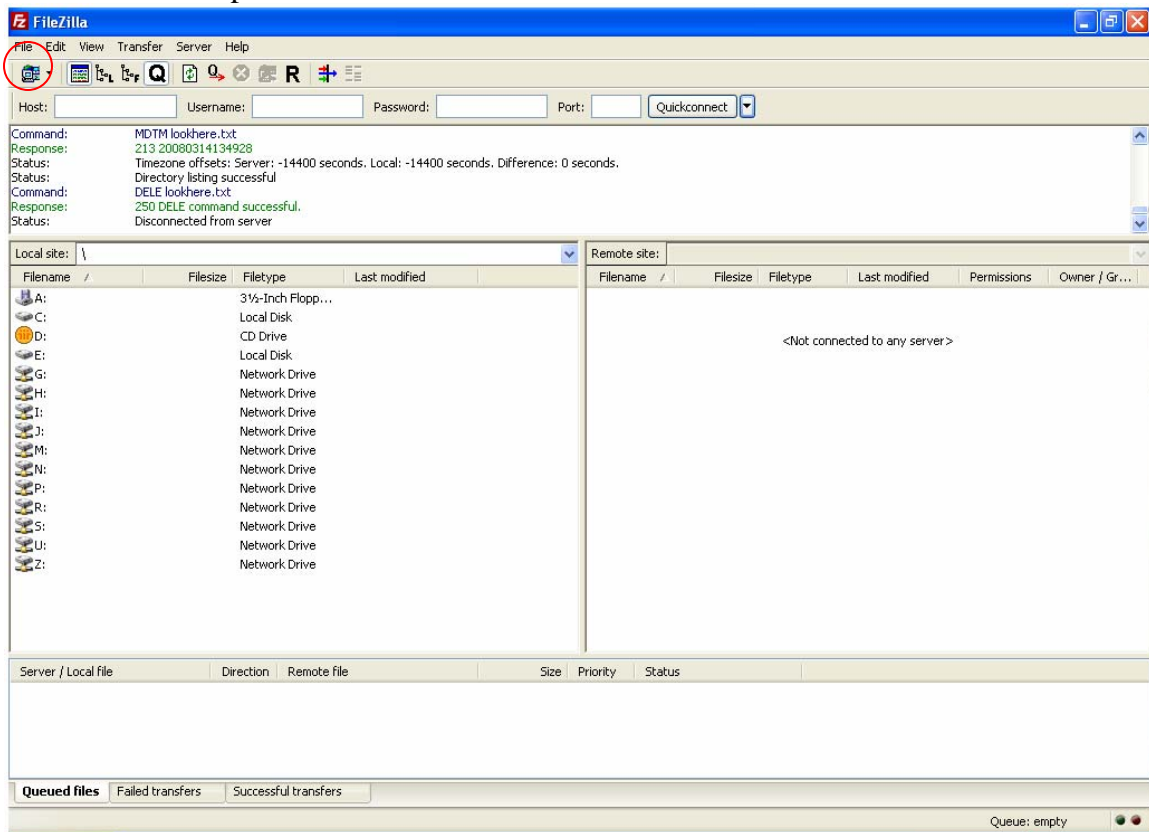

When the Site Manager opens use the host ftp.co.trumbull.oh.us and the server type is SFTP – SSH File Transfer Protocol. The logon type is Normal or you may use prompt for extra security. This way the client will prompt you for a password. The user and password will be provided by email upon request through the website. When finished click connect.

